

Patient report

Bio-Rad DATE: 08/17/2019
D-10 TIME: 03:11 PM
S/N: #DJ4I016123 Software version: 4.30-2
Sample ID: 10583547
Injection date 08/17/2019 03:09 PM
Injection #: 24 Method: HbA1c
Rack #: --- Rack position: 1

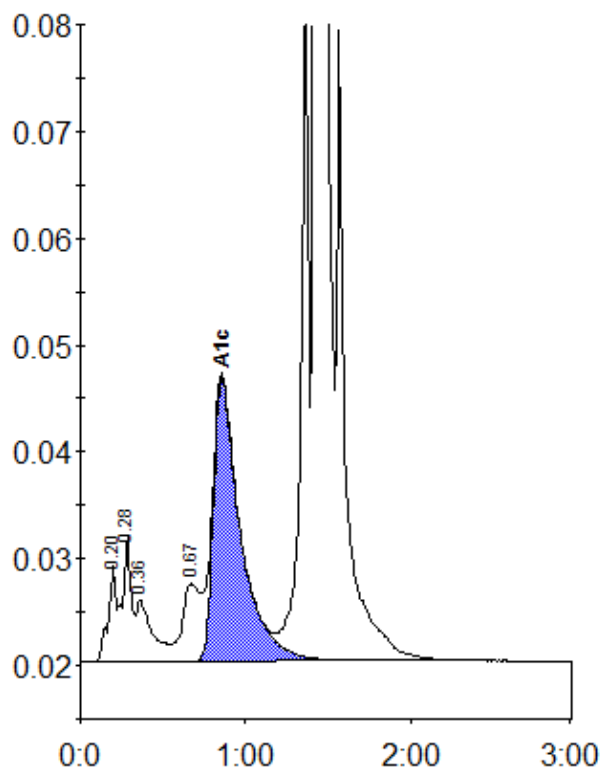

Peak table - ID: 10583547

| Peak | R.time | Height | Area | Area % |
|-------------|--------|--------|---------|--------|
| A1a | 0.20 | 8968 | 31021 | 0.9 |
| A1b | 0.28 | 11690 | 43387 | 1.3 |
| Unknown | 0.36 | 5789 | 39107 | 1.2 |
| LA1c/CHb-1 | 0.67 | 7272 | 52121 | 1.6 |
| A1c | 0.86 | 26547 | 302325 | 11.9 |
| P3 | 1.36 | 63302 | 216785 | 6.6 |
| A0 | 1.43 | 794580 | 2588539 | 79.1 |
| Total Area: | | | 3273285 | |

| Concentration: | % |
|----------------|------|
| A1c | 11.9 |